

How to Log In to Virtual Desktop

Purpose: This document will show how to download and install the VMWare Horizon View client. Using this client program, you will be able to log in to your virtual desktop to complete assignments and labs without having to download software.

Needed: You will need:

- Connection to Internet
- Web Browser
- KSU Email and Password

Process:

1. Using your web browser, visit the web address
<https://cseview.kennesaw.edu/>
2. From this page, download the VMWare Horizon Client.

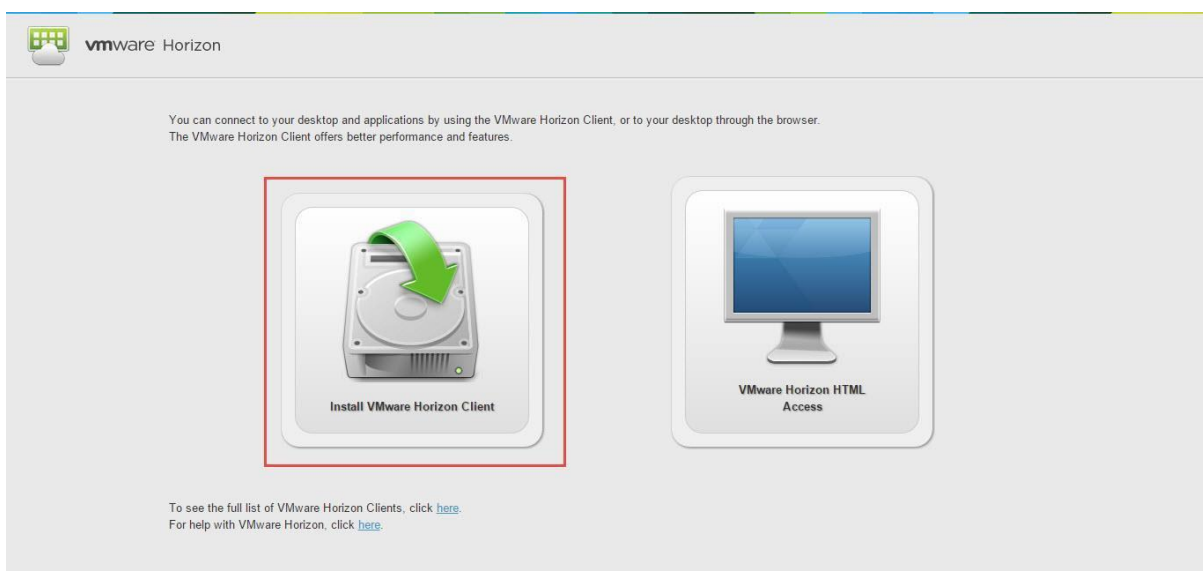

3. Select the client for your preferred operating system and click “Go To Downloads”

Product	Release Date	
▼ VMware Horizon Client for Windows		
VMware Horizon Client for 32-bit Windows	2015-03-12	Go to Downloads
VMware Horizon Client for 64-bit Windows	2015-03-12	Go to Downloads
▼ VMware Horizon View Client for Windows with Local Mode Option		
VMware Horizon View Client for 32-bit Windows with Local Mode Option	2014-06-19	Go to Downloads
VMware Horizon View Client for 64-bit with Local Mode Option	2014-06-19	Go to Downloads
▼ VMware Horizon Client for Mac		
VMware Horizon Client for Mac	2014-12-09	Go to Downloads
▼ VMware Horizon Client for Linux		
VMware Horizon Client for Linux	2014-12-09	Go to Downloads
▼ VMware Horizon Client for iOS		

4. Download the client

Product/Details	
The VMware Horizon Client for 64-bit Windows File size: 42 MB File type: exe file Read More	Download

5. Open the Setup, accept the terms and agreements and install Horizon View Client.

6. Once installed, open client and setup your connection server.

- Open Horizon Client and create a new server

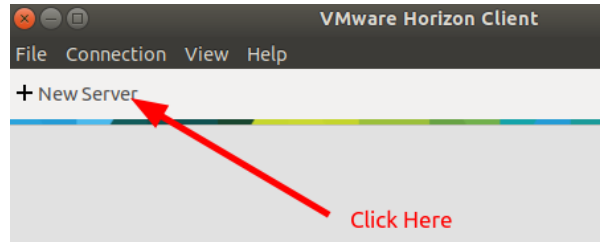

- Create cseview server.kennesaw.edu

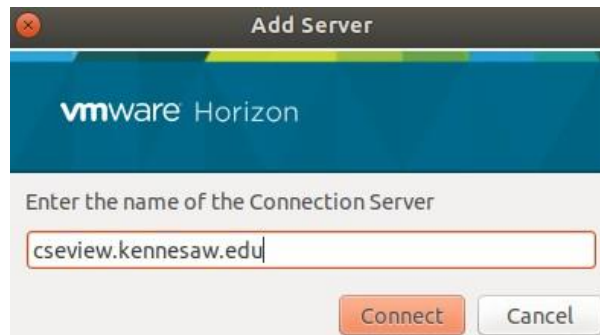

- Open cseview server

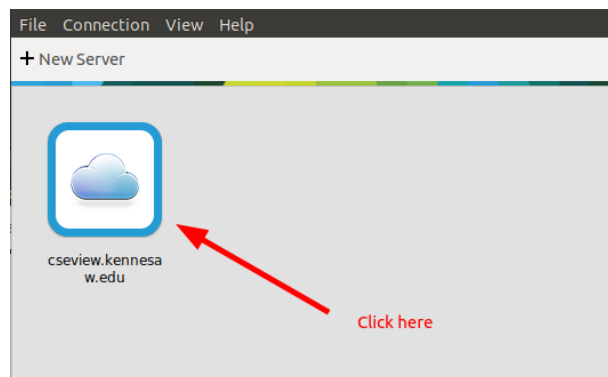

- Login using your credentials
 - **username** is your complete email address: my_netid@students.kennesaw.edu
 - **passwd**: my_email_passwd

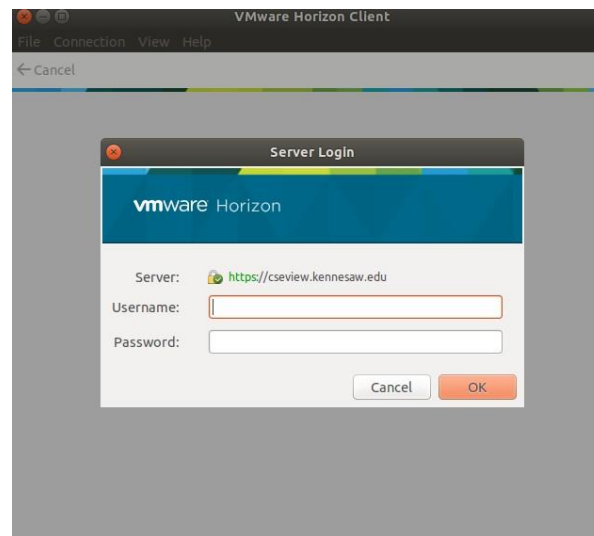

7. Choose a VM (your teacher will specify which one to use)

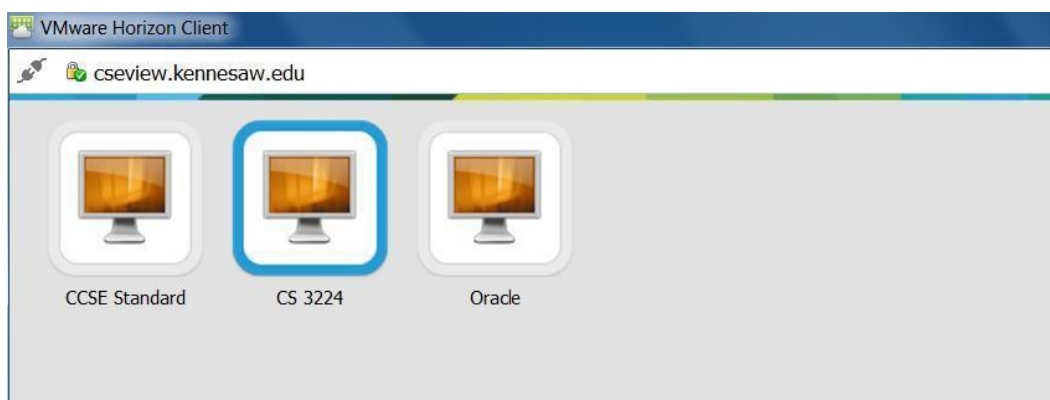

8. When you are ready to disconnect, save your work to a USB drive or to your local computer. Then select "Disconnect and Log Off"

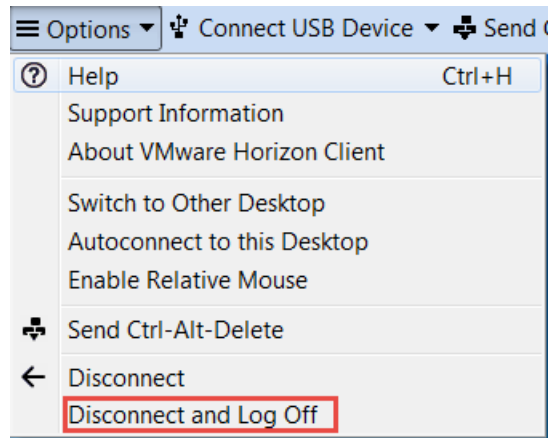

FAQ: This program will let you use a virtual machine for your CCSE labs. A virtual machine lets you work on a virtual computer without changing anything on your actual device. The CCSE Standard VM will revert back to its original settings and any changes you make will be lost once you logoff. If you use any other VM that is assigned by a class or lab, your changes to VM will be saved throughout the semester.



Log On to CCSE VM

Phone: 470-578-6000
Email: studenthelpdesk@kennesaw.edu

February 20, 2020